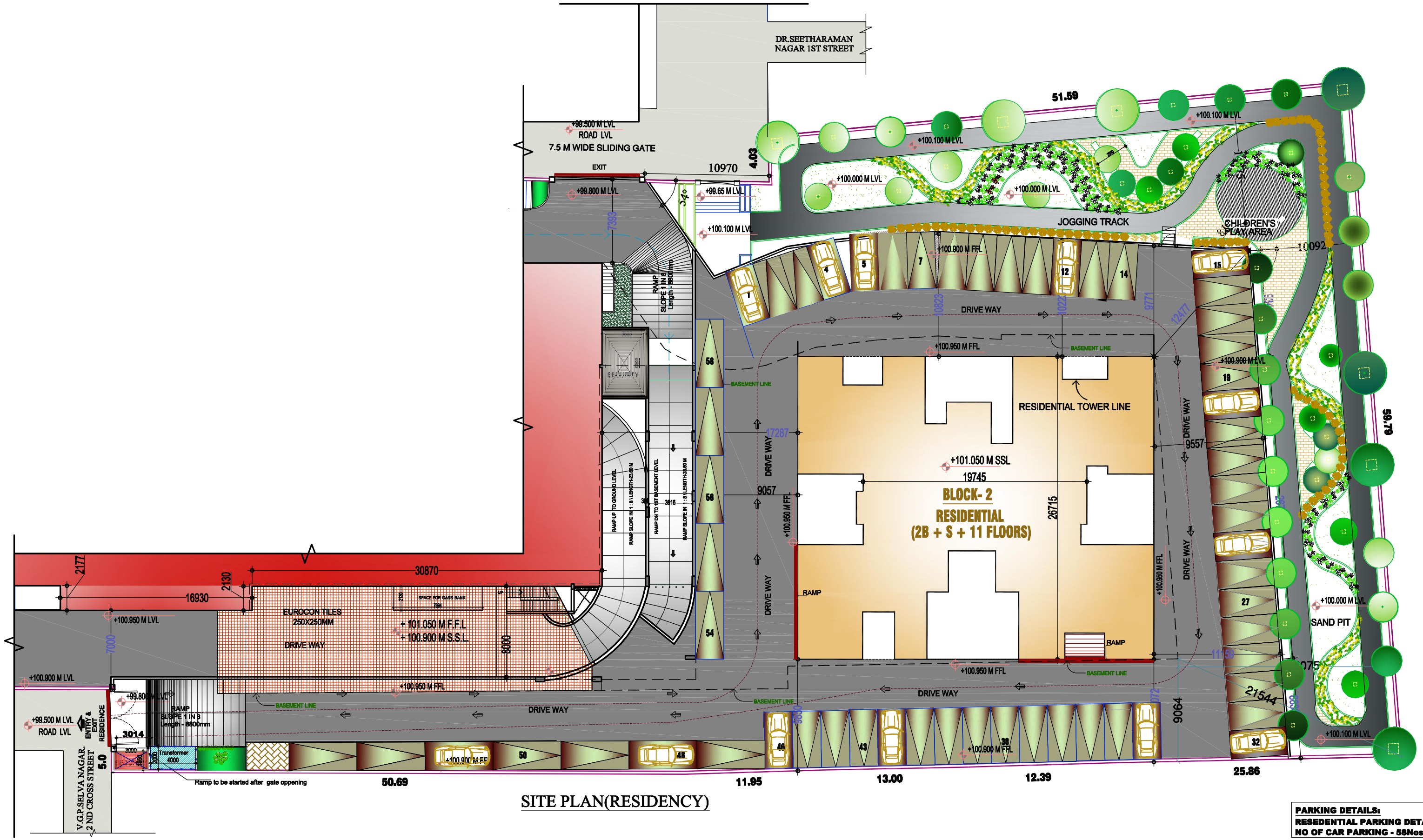

SITE PLAN(RESIDENCY)

PARKING DETAILS:
RESEDENTIAL PARKING DETAII
NO OF CAR PARKING - 58Nos.

REVISIONS AND ISSUES

REV. NO.	DATE	DESCRIPTION	REV. BY
1	22.09.2011	TRANSFORMER LOCATION CHANGED	M.M
2	23.09.2011	CAR PARKING REVISED	M.M
△			
△			
△			
△			
△			
△			
△			

NOTE:
1.ALL DIMENSIONS ARE IN MILLIMETRES & LEVELS ARE IN METRES
2.ONLY WRITTEN DIMENSIONS TO BE FOLLOWED
3.ANY DISCREPENCIES NOTICED IN THE DWG. SHALL BE BROUGHT TO ARCHITECT NOTICE IMMEDIATELY
4.THE DRAWING SHOULD BE READ IN THE CONJUCTION WITH THE CO-ORDINATION DRAWING

HVAC: RAMESH AIR TREATMENT

ELECTRICAL, PLUMBING & SANITARY: Mr. S.R.ASSOCIATES

STRUCTURAL CONSULTANT: JEHOVAHKING CONSULTANTS

FIRE FIGHTING: Mr.SAI SUDHAKAR M/S. SHIRDI ENGINEERING

PROJECT TITLE: PROPOSED THE "GRAND RESIDENCY" FOR M/S P.S SRIJAN REALTY @VELACHERY

PROJECT MANAGEMENT CONSULTANTS :

SURVEYED BY: RELIABLE CONSULTANTS
G I S . L A N D M A P P I N G
NEW NO.25 , 3RD MAIN ROAD, KASTURBA NAGAR ADYAR, CHENNAI-20
TEL & FAX :(044) 24402526, 24411407, 65629683.
MOBILE: 9840070050.
EMAIL : reliableconsultants@yahoo.in

SURVEYED DATE: 10.11.08

DRAWING TITLE: SITE PLAN (RESIDENCY)

REV. NO.: 02

PROJECT NO.: ESK- 990

DATE: 22.09.2011 | DRAWN BY: M.S. | REV. BY: J.S.

SCALE: 1:150 | CHECKED BY: S.K

DRAWING NO.: A - 003(B1) | APPROVED BY: K.R.

ESKAY DESIGN
ARCHITECTS + INTERIOR DESIGNERS
'Kailash', # 8/25, Cenotaph Road, First Street, Teynampet, Chennai - 600 018.
Tel : 24357908, 24362396, 24362397
Fax : 91 - 44 - 24321420
E-mail : eskay@md2.vsnl.net.in